

SEDIMENT & EROSION CONTROL NOTES:

1. THE EROSION AND SEDIMENT CONTROL MEASURES SHOWN SHALL BE CONSIDERED AS MINIMUM REQUIREMENTS. ADDITIONAL MEASURES MAY BE REQUIRED AT THE DISCRETION OF THE TOWN ENGINEER.
2. ALL EROSION AND SEDIMENT CONTROL MEASURES SHALL BE INSTALLED AND MAINTAINED IN ACCORDANCE WITH THE '2002 CONNECTICUT GUIDELINES FOR SOIL EROSION AND SEDIMENT CONTROL.
3. ALL AREAS THAT ARE TO BE DISTURBED SHALL BE KEPT TO A MINIMUM. AREAS NOT TO BE PAVED SHALL BE LOAMED, LIMED, FERTILIZED, AND SEEDED AS SOON AS PRACTICAL. IF PERMANENT PLANTING IS NOT PRACTICAL AT THAT TIME, THE AREA SHALL BE MULCH STABILIZED UNTIL SUCH SEEDING CAN BE DONE. SLOPES STEEPER THAN 3:1 SHALL BE FURTHER STABILIZED USING SECURED JUTE, STRAW, OR COCONUT MATTING.
4. THE DEVELOPER SHALL BE RESPONSIBLE FOR THE INSPECTION AND MAINTENANCE OF ALL SEDIMENT CONTROL DEVICES. EXCESS SEDIMENT SHALL BE REDISTRIBUTED ON THE SITE.
5. THE ANTI-TRACKING RAMPS SHALL BE INSTALLED PRIOR TO ROUGH GRADING. TRACKING ON TIMBER HILL ROAD WILL BE MONITORED BY THE TOWN AND IF IT BECOMES EXCESSIVE, THE CONTRACTOR WILL INSTALL A WASH RACK AT THE REAR OF THE RAMP.
6. TOPSOIL SHALL BE STOCKPILED IN COMPACT AREAS. THE PILE(S) SHALL BE STABILIZED USING A TEMPORARY VEGETATIVE COVER OR WITH JUTE MATTING. A CONTINUOUS STAKED SILT FENCE SHALL BE INSTALLED AROUND THE BASE PERIMETER(S).
7. ALL EXISTING VEGETATIVE COVER NOT REQUIRED TO BE REMOVED FOR CONSTRUCTION SHALL REMAIN UNDISTURBED.
8. PERMANENT VEGETATIVE COVER SHALL CONFORM TO SEEDING SCHEDULES GIVEN IN FIG. PS-2 AND PS-3 AND TEMPORARY VEGETATIVE COVER SHALL CONFORM TO FIG. TS-2 FOUND IN THE '2002 GUIDELINES'.
9. ALL SEDIMENT CONTROL DEVICES AND/OR MEASURES SHALL BE APPROVED BY THE TOWN PLANNING & ZONING COMMISSION AND/OR THE INLAND WETLAND AND WATERCOURSES AGENCY.
10. EROSION AND SEDIMENT CONTROL MEASURES WILL BE INSTALLED PRIOR TO CONSTRUCTION.
11. SEDIMENT REMOVED FROM CONTROL STRUCTURES WILL BE DISPOSED OF IN AN APPROVED NON-WETLAND & NON-FLOOD PLAIN AREAS.

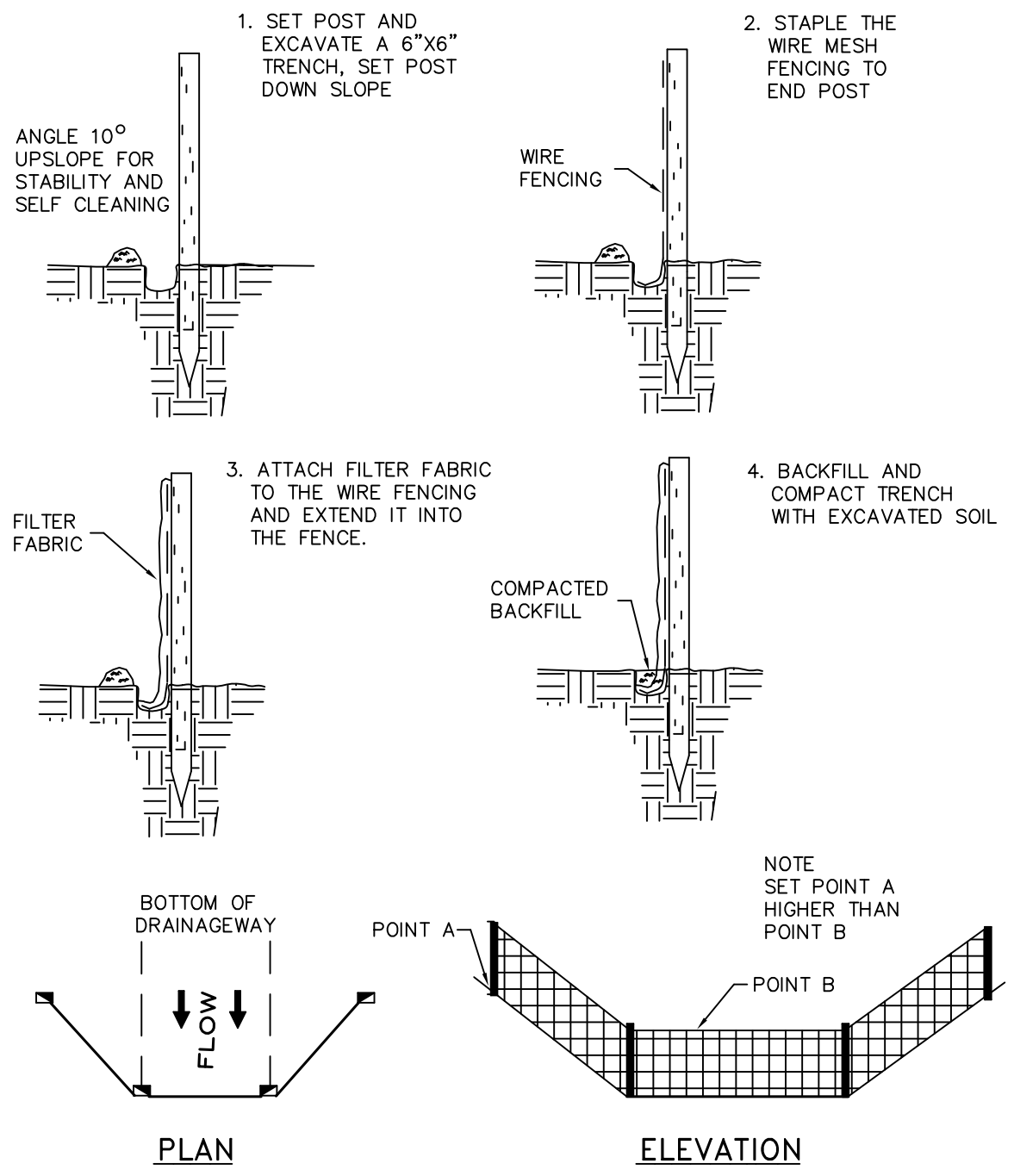

STAKED SILT FENCE DETAIL
N.T.S.

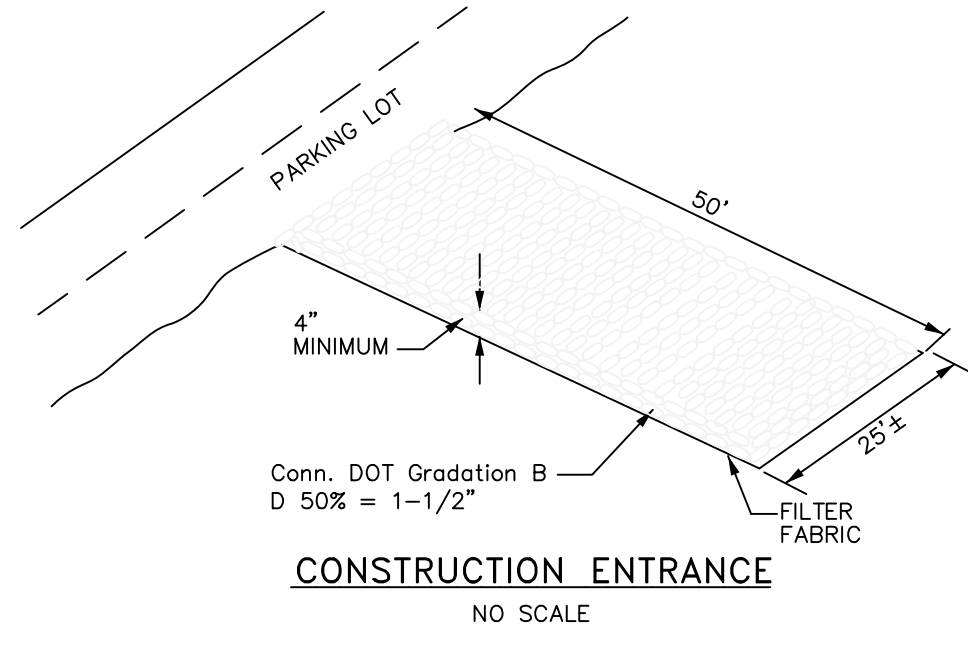

CONSTRUCTION ENTRANCE
NO SCALE

CONSTRUCTION SEQUENCE

- A. Clear cut the work limits of the proposed parking. Caution due to sloughing in work area.
- B. Install construction entrance/tracking pad and silt fence as shown.
- C. Create access road with the least impact to existing trees.
- D. Stump and remove unsuitable material off site.
- E. Construct drainage and related improvements.
- F. Backfill area with suitable materials.
- G. Grade, loam, and seed all other disturbed areas.
- H. Install erosion control blanket.
- I. Remove erosion control and restore area once area is completely stabilized.

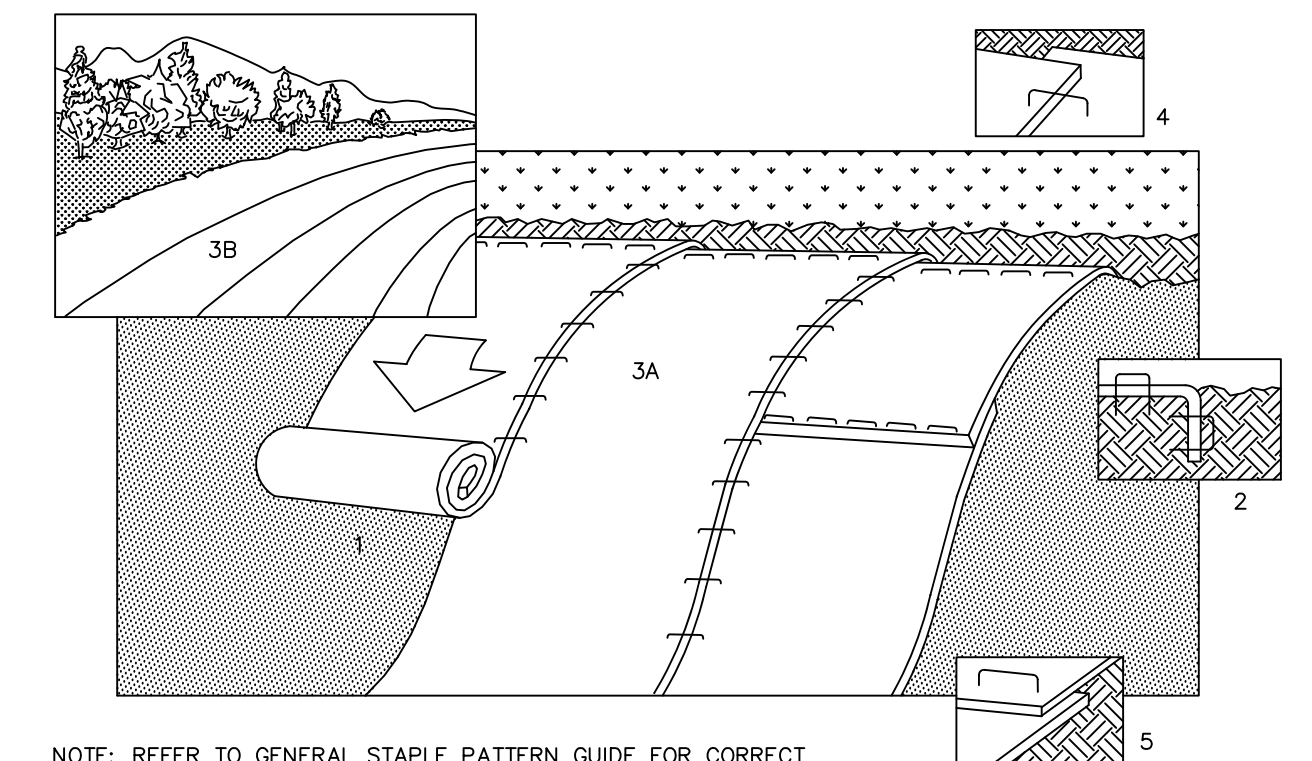

NOTE: REFER TO GENERAL STAPLE PATTERN GUIDE FOR CORRECT STAPLE PATTERN RECOMMENDATIONS FOR SLOPE INSTALLATIONS.

1. PREPARE SOIL BEFORE INSTALLING BLANKETS, INCLUDING APPLICATION OF LIME, FERTILIZER, AND SEED. NOTE: WHEN USING CELL-O-SEED DO NOT SEED PREPARED AREA. CELL-O-SEED MUST BE INSTALLED WITH PAPER SIDE DOWN.
2. BEGIN AT THE TOP OF THE SLOPE BY ANCHORING THE BLANKET IN 6" DEEP X 6" WIDE TRENCH. BACKFILL AND COMPACT THE TRENCH AFTER STAPLING.
3. ROLL THE BLANKETS (A.) DOWN OR (B.) HORIZONTALLY ACROSS THE SLOPE.
4. THE EDGES OF PARALLEL BLANKETS MUST BE STAPLED WITH APPROXIMATELY 2" OVERLAP.
5. WHEN BLANKETS MUST BE SPLICED DOWN THE SLOPE, PLACE BLANKETS END OVER END (SHINGLE STYLE) WITH APPROXIMATELY 4" OVERLAP. STAPLE THROUGH OVERLAPPED AREA, APPROXIMATELY 12" APART.

EROSION CONTROL BLANKET
North American Green SC-150
or Approved Equal

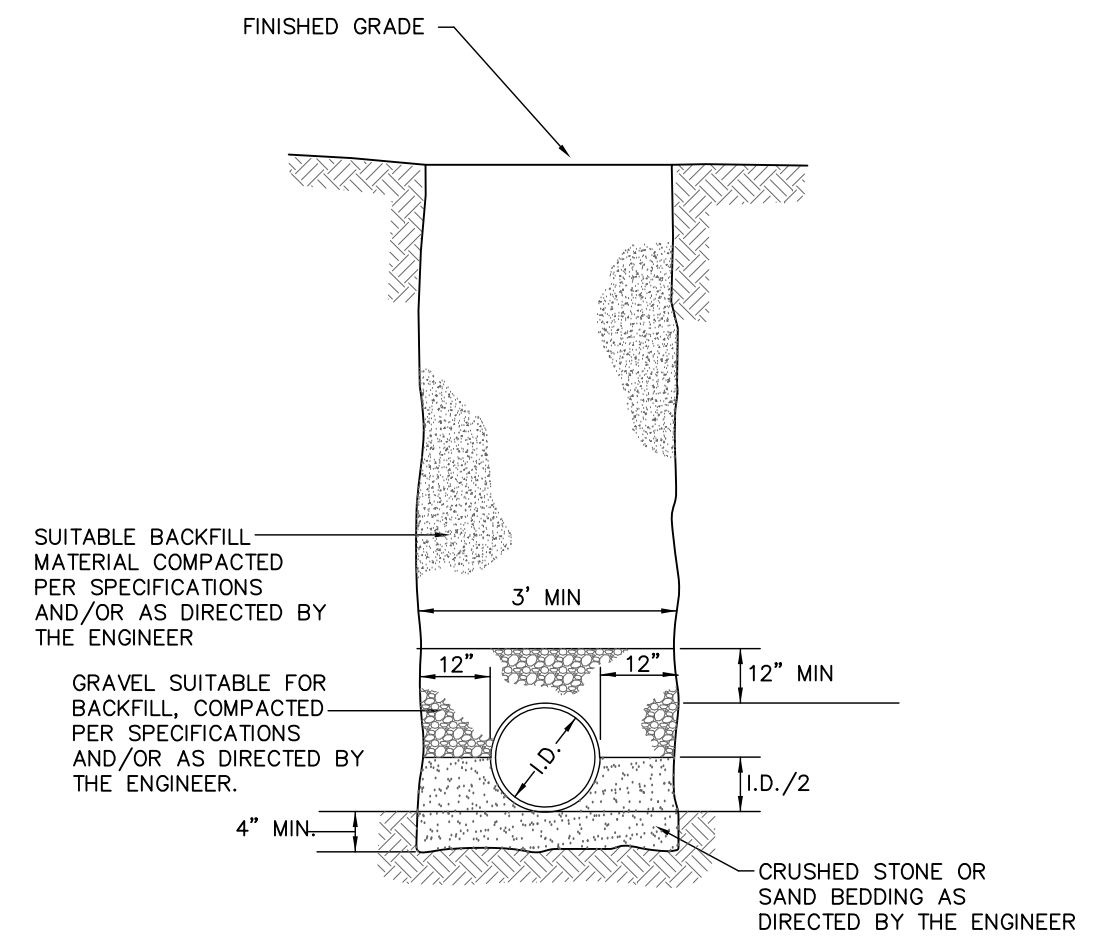

TYPICAL TRENCH SECTION

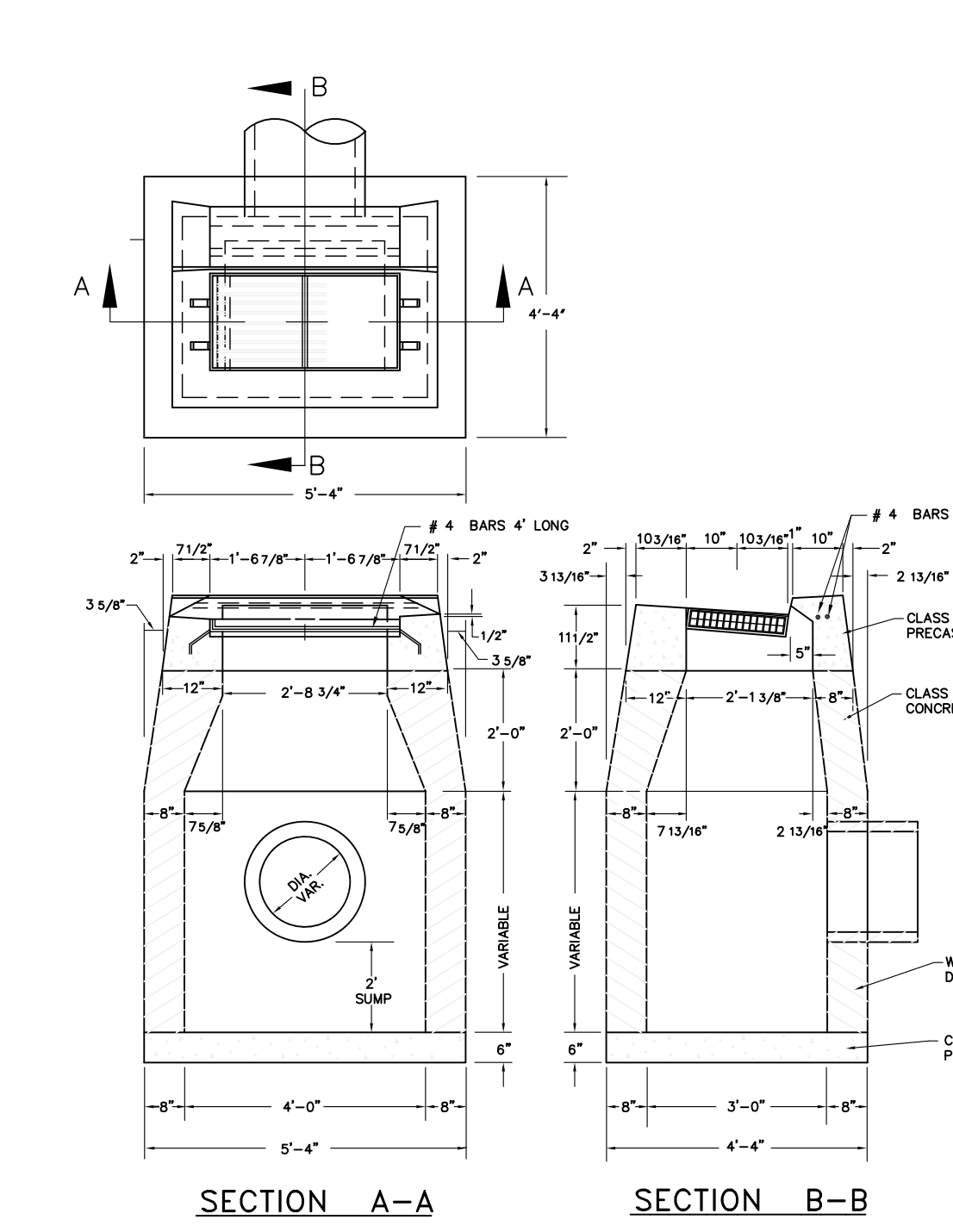

SECTION A-A

SECTION B-B

TYPE 'C' CATCH BASIN
ALTERNATE CONSTRUCTION WITH FULL CURB BACK TO BE USED AT LOCATIONS ADJACENT TO EXISTING OR PROPOSED CURB

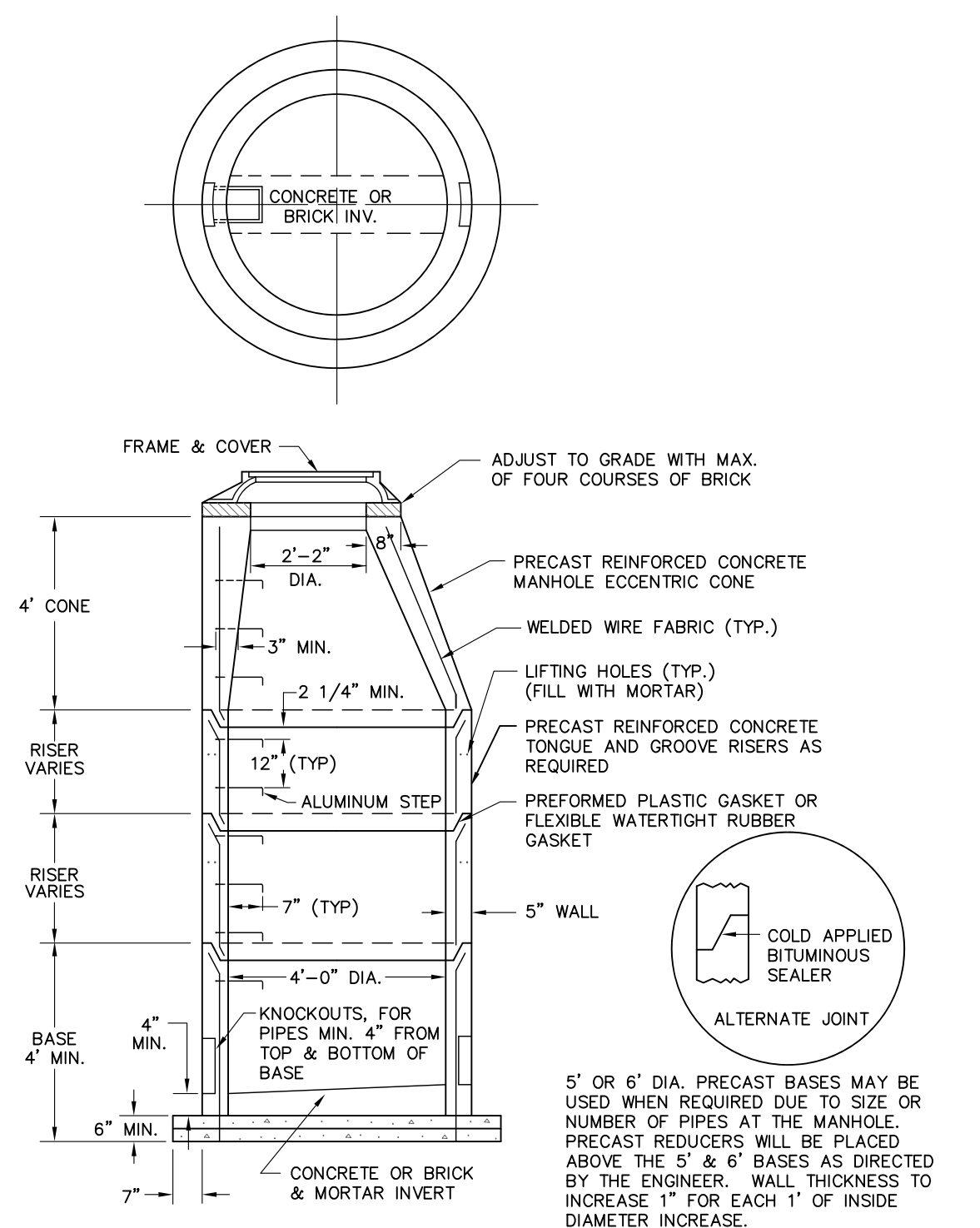

MANHOLE

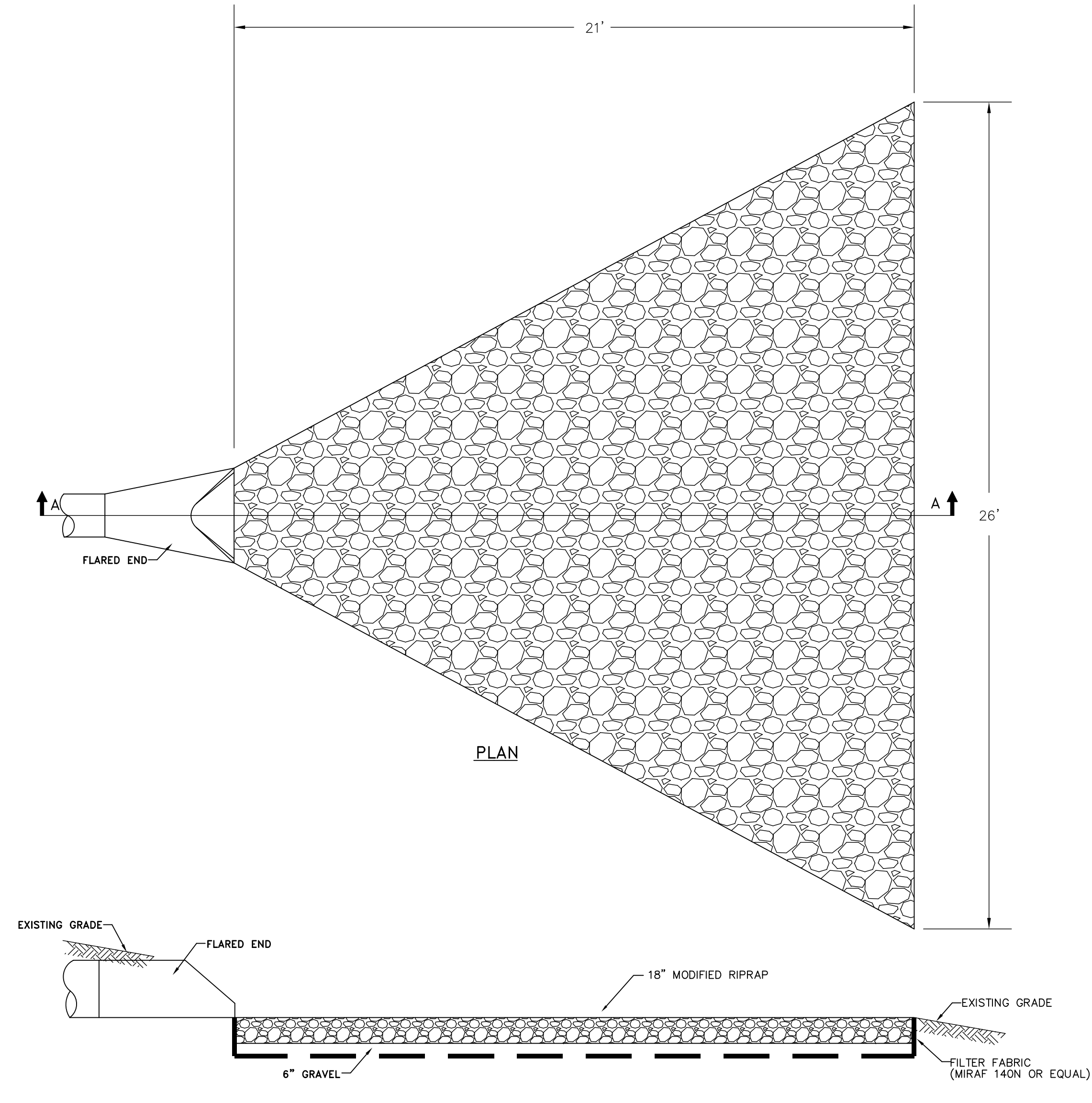

PLAN

SECTION A-A

RIPRAP APRON
N.T.S.

	TOWN OF ROCKY HILL ENGINEERING DEPARTMENT 761 OLD MAIN STREET, ROCKY HILL, CT 06067 PHONE (860)258-2766 FAX (860) 258-2703 James C. Solini P.E., I.S., Director of Community Development		
	DETAILS EROSION AT BUCKLEY PARK MICHELE DRIVE ROCKY HILL, CONNECTICUT		
Date: 5/25/15	Scale: As Shown	Drawn By: SDS	Sheet 4 of 4